



HARDIN COUNTY
Board of Supervisors

March 29, 2022

NOTICE: Public meetings will be held in-person and also livestreamed for viewing only, as possible. To view meetings remotely, please use the Zoom information listed below.

1. 9:00 A.M. Call To Order
Courthouse Large Conference Room
2. Pledge Of Allegiance
3. Approval Of Agenda
4. Approval Of Minutes – 03/23/22, 03/25/22

Documents:

[03-23-22 MINUTES.PDF](#)
[03-25-22 MINUTES.PDF](#)

5. Approval Of Claims For Payment – 03/30/22

Documents:

[VENDOR PUBLICATION REPORT 3.30.22.PDF](#)

6. 9:02 A.M. Public Hearing, Propose To Convey Interest In Real Property
Courthouse Large Conference Room

Online: [HTTPS://US02WEB.ZOOM.US/J/88530378243](https://us02web.zoom.us/j/88530378243)

By Phone: 1-312-626-6799

Meeting ID: 885 3037 8243

Documents:

[QCD AND RESOLUTION TO CONVEY INTEREST IN REAL PROPERTY.PDF](#)

7. Adoption Of Resolution To Convey Interest In Real Property
8. Consideration Of Midland Power Utility Permit UT-22-003

Documents:

[MIDLAND POWER UTILITY PERMIT UT-22-003 AND UT-22-004.PDF](#)

9. Consideration Of Midland Power Utility Permit UT-22-004

10. Discuss With Possible Action On Unnamed Road Easement Adjacent To 170th Street In Section 3, Clay Township-Kevin Vidmar, Contract Land Staff

11. Hardin County Jail – Monthly Report For February

Documents:

[HARDIN COUNTY JAIL MONTHLY REPORT-FEBRUARY 2022.PDF](#)

12. Change Of Status – Secondary Roads Department

Documents:

[SECONDARY ROADS DEPARTMENT-CHANGE OF STATUS.PDF](#)

13. Change Of Status – Sheriff Department

Documents:

[SHERIFF DEPARTMENT-CHANGE OF STATUS.PDF](#)

14. Other Business

15. Adjournment/Recess

16. 9:30 A.M. Drainage
Courthouse Large Conference Room

17. 10:00 A.M. Public Hearing, Drainage District 14, Report On Repairs Or Improvements To The Main Tile

18. 11:30 A.M. Closed Session Pursuant To Iowa Code 21.5(1)(C) (Litigation)

HARDIN COUNTY BOARD OF SUPERVISORS
 MINUTES – MARCH 23, 2022
 WEDNESDAY - 9:00 A.M.
 COURTHOUSE LARGE CONFERENCE ROOM

Board Vice Chair Lance Granzow called the meeting to order. Also present were Supervisor Renee McClellan, Michael Pearce, Jolene Pieters, Thomas Craighton, Machel Eichmeier and Dave McDaniel. Attending via Zoom: Cheryl Lawrence, JD Holmes, Lori Kadner, Curt Groen, Elaine Loring, Rocky Reents, Pauline Lloyd, Matt Rezab, Donna Juber, and Julie Duhn.

The Pledge of Allegiance was recited.

McClellan moved, Granzow seconded to approve the agenda. Motion carried.

McClellan moved, Granzow seconded to approve the minutes from 03/14/22 and 03/16/22. Motion carried.

McClellan moved, Granzow seconded to approve claims for payment for 03/23/22. Motion carried.

McClellan moved, Granzow seconded to approve Heart of Iowa Ventures LLC Utility Permit UT-22-002 to install permanent fiber optic cable and peds. Motion carried.

Engineer Taylor Roll discussed the Bridge Weight Limit Postings received from their inspectors and the changes they made. The Board asked that the public respect the bridge weight limits so the bridges may last longer. McClellan moved, Granzow seconded that Resolution No. 2022-12, Resolution Bridge Weight Limit Postings be adopted. Roll Call Vote: “Ayes” Granzow, McClellan. “Nays” None. Absent: Hoffman. Motion carried. Resolution No. 2022-12 is hereby adopted as follows:

Resolution 2022 - 12
Bridge Weight Limit Postings

WHEREAS, in accordance with the requirement of the Federal Government, certain bridges located on the Secondary Road System must be posted with load limit signs; and

WHEREAS, a bridge inspection program covering all Secondary Highway bridges in Hardin County, is being completed biennially; and

WHEREAS, a number of such bridges have been found to require load limit posting as determined by criteria established by the Federal Government.

NOW THEREFORE, BE IT RESOLVED by the Hardin County Board of Supervisors on this 23rd day of March, 2022 as provided in Sections 321.471, 321.472, and 321.473, Code of Iowa, to erect and/or maintain weight limit signs in advance of the following bridges located on the Federal Aid, Farm to Market, and Local Secondary Road System. The County Engineer is instructed to place or cause to be placed, all necessary signs to comply with this resolution. Only those bridges determined to have a weight restriction below LEGAL, in the listing included herein, will be required to have signs erected.

BE IT FURTHER RESOLVED: Due to changes in the status of the bridges on the Secondary Roads in Hardin County brought about by repair, replacement, or re-inspection, all previous resolutions regarding the posting of these bridges in Hardin County is hereby superseded.

County Bridge No.	Location (Sec.-T-R)	Legal Loads	Load Posting (Tons)
1212	12 - 89 - 19	Y	
1296	29 - 89 - 19	Y	
1440	26 - 89 - 19	Y	
1523	35 - 89 - 19	Y	
1567	3 - 88 - 19	Y	
1593	31 - 89 - 19	Y	
1607	2 - 88 - 20	Y	
2171	15 - 89 - 20	Y	
2211	17 - 89 - 20	N	28,40,40

County Bridge No.	Location (Sec.-T-R)	Legal Loads	Load Posting (Tons)
3267	18 - 89 - 21	N	25 - All
3520	36 - 89 - 21	Y	
4003	1 - 89 - 22	Y	
4004	1 - 89 - 22	Y	
4081	6 - 89 - 22	Y	
4116	8 - 89 - 22	Y	
4124	9 - 89 - 22	Y	
4129	10 - 89 - 22	Y	
4214	16 - 89 - 22	Y	

2233	21	-	89	-	20	Y	
2238	21	-	89	-	20	N	20 - All
2337	29	-	89	-	20	Y	
2394	34	-	89	-	20	Y	
2411	2	-	88	-	20	Y	
3006	1	-	89	-	21	Y	
3018	2	-	89	-	21	Y	
3029	2	-	89	-	21	Y	
3175	11	-	89	-	21	Y	
3190	15	-	89	-	21	Y	
3250	17	-	89	-	21	Y	

4216	17	-	89	-	22	Y	
4226	17	-	89	-	22	Y	
4236	18	-	89	-	22	Y	
4250	20	-	89	-	22	Y	
4252	20	-	89	-	22	Y	
4254	21	-	89	-	22	Y	
4345	26	-	89	-	22	Y	
4374	28	-	89	-	22	Y	
4391	30	-	89	-	22	Y	
4393	30	-	89	-	22	Y	
4401	31	-	89	-	22	Y	

Hardin County 2021 Bridge Postings

County Bridge No.	Location (Sec.-T-R)	Legal Loads	Load Posting (Tons)
4404	31 - 89 - 22	N	28,40,40
4419	32 - 89 - 22	Y	
4428	32 - 89 - 22	N	17 - All
			One Lane Bridge
4436	6 - 88 - 22	Y	
4458	4 - 88 - 22	Y	
5022	3 - 88 - 22	Y	
5023	4 - 88 - 22	N	10 - All
5029	5 - 88 - 22	N	20 - All
			One Truck Only
5088	11 - 88 - 22	Y	
5106	12 - 88 - 22	N	CLOSED
5139	18 - 88 - 21	N	6 - All
5150	13 - 88 - 22	Y	
5276	19 - 88 - 21	Y	
5329	31 - 88 - 22	Y	One Truck Only
5345	32 - 88 - 22	Y	
5351	5 - 87 - 22	Y	
5356	32 - 88 - 22	Y	One Truck Only
5370	33 - 88 - 22	Y	
5373	4 - 87 - 22	Y	
5389	34 - 88 - 22	Y	
5395	3 - 87 - 22	N	15 - All
6006	6 - 88 - 20	Y	
6181	16 - 88 - 21	Y	
6219	20 - 88 - 21	Y	
6246	21 - 88 - 21	Y	
6260	22 - 88 - 21	Y	
6295	30 - 88 - 20	Y	
6301	25 - 88 - 21	Y	
6313	27 - 88 - 21	Y	
6319	28 - 88 - 21	Y	
6324	29 - 88 - 21	Y	
6326	29 - 88 - 21	Y	
6333	29 - 88 - 21	Y	
6338	29 - 88 - 21	Y	

County Bridge No.	Location (Sec.-T-R)	Legal Loads	Load Posting (Tons)
6439	34 - 88 - 21	Y	
6463	2 - 87 - 21	Y	
7019	12 - 88 - 20	Y	
7022	12 - 88 - 20	Y	
7134	8 - 88 - 20	Y	
7157	7 - 88 - 20	Y	
7209	33 - 88 - 20	N	28,40,40
7278	19 - 88 - 19	Y	
7343	21 - 88 - 20	N	15 - All
7360	29 - 88 - 20	Y	
7370	29 - 88 - 20	Y	
7425	33 - 88 - 20	Y	
7441	27 - 88 - 20	Y	
7463	34 - 88 - 20	Y	
7492	35 - 88 - 20	Y	
7508	4 - 87 - 20	Y	
8030	2 - 88 - 19	Y	
8225	23 - 88 - 19	Y	
8241	28 - 88 - 19	Y	
8263	31 - 88 - 19	Y	
8264A	31 - 88 - 19	N	25 - All
8340	28 - 88 - 19	Y	
8342	27 - 88 - 19	Y	
8349	26 - 88 - 19	Y	
8401	36 - 88 - 19	Y	
9040	3 - 87 - 19	YES	
9050	31 - 88 - 19	Y	
9066	16 - 87 - 19	Y	
9109	12 - 87 - 19	Y	
9112	12 - 87 - 19	Y	
9219	22 - 87 - 19	Y	
9232	14 - 87 - 19	Y	
9244	14 - 87 - 19	N	15 - All
9258	24 - 87 - 19	Y	
9271	19 - 87 - 18	Y	
9300	26 - 87 - 19	Y	
9334	33 - 87 - 19	Y	
9336	28 - 87 - 19	Y	
9355	20 - 87 - 19	YES	
9380	29 - 87 - 19	Y	

Hardin County 2021 Bridge Postings

County Bridge No.	Location (Sec.-T-R)	Legal Loads	Load Posting (Tons)
9412	33 - 87 - 19	Y	
9440	35 - 87 - 19	Y	
9446	35 - 87 - 19	Y	
9453	36 - 87 - 19	Y	
9466	31 - 87 - 18	Y	
9480	2 - 86 - 19	Y	
9515	9 - 87 - 19	Y	
10001	1 - 87 - 20	Y	
10027	2 - 87 - 20	N	20 - All
10039	3 - 87 - 20	Y	
10061	9 - 87 - 20	Y	
10161	11 - 87 - 20	Y	
10170	11 - 87 - 20	Y	
10202	13 - 87 - 20	Y	
10250	17 - 87 - 20	Y	
10259	18 - 87 - 20	Y	
10288	20 - 87 - 20	Y	
10331	24 - 87 - 20	N	6 - All
10333	24 - 87 - 20	Y	
10341	30 - 87 - 19	Y	
10345	25 - 87 - 20	Y	
10372	26 - 87 - 20	Y	
10401	27 - 87 - 20	Y	
10489	28 - 87 - 20	Y	
10492	21 - 87 - 20	N	20 - All
10632	35 - 87 - 20	Y	
11009	1 - 87 - 21	YES	
11014	3 - 87 - 21	YES	
11044	7 - 87 - 21	Y	
11053	8 - 87 - 21	Y	One Truck Only
11139	12 - 87 - 21	Y	
11142	7 - 87 - 20	Y	
11211	17 - 87 - 21	Y	
11272	22 - 87 - 21	Y	
11284	22 - 87 - 21	Y	
11343	30 - 87 - 20	Y	
11355	25 - 87 - 21	Y	
11371	26 - 87 - 21	Y	
11377	26 - 87 - 21	Y	
11433	31 - 87 - 21	Y	
11525	5 - 86 - 21	Y	
12004	6 - 87 - 21	Y	

County Bridge No.	Location (Sec.-T-R)	Legal Loads	Load Posting (Tons)
12008	1 - 87 - 22	Y	
12015	2 - 87 - 22	YES	
12022	3 - 87 - 22	Y	One Truck Only
12042	5 - 87 - 22	Y	
12053	6 - 87 - 22	Y	
12153	12 - 87 - 22	Y	
12248	18 - 87 - 22	Y	
12270	20 - 87 - 22	Y	
12286	21 - 87 - 22	Y	
12297	22 - 87 - 22	Y	
12310	22 - 87 - 22	N	28,40,40
12319	23 - 87 - 22	Y	
12329	24 - 87 - 22	N	28,40,40
12350	25 - 87 - 22	Y	
12357	30 - 87 - 21	Y	
12423	29 - 87 - 22	Y	
12427	29 - 87 - 22	Y	
12528	36 - 87 - 22	Y	
12552	1 - 86 - 22	Y	
13001	1 - 86 - 22	Y	
13070	9 - 86 - 22	Y	
13090	10 - 86 - 22	Y	
13147	13 - 86 - 22	Y	
13157	15 - 86 - 22	Y	
13168	14 - 86 - 22	Y	
13308	24 - 86 - 22	Y	
13312	19 - 86 - 21	Y	
13432	32 - 86 - 22	Y	
13505	36 - 86 - 22	YES	
14015	4 - 86 - 21	Y	
14021	5 - 86 - 21	Y	
14056	9 - 86 - 21	Y	
14069	3 - 86 - 21	Y	
14083	14 - 86 - 21	Y	
14085	2 - 86 - 21	Y	
14094	1 - 86 - 21	Y	
14096	12 - 86 - 21	Y	
14099	12 - 86 - 21	Y	
14105	12 - 86 - 21	Y	
14222	30 - 86 - 21	Y	
14365	34 - 86 - 21	Y	
14371	33 - 86 - 21	Y	

Hardin County 2021 Bridge Postings

County Bridge No.	Location (Sec.-T-R)	Legal Loads	Load Posting (Tons)
14390	29 - 86 - 21	Y	
15002	6 - 86 - 19	Y	
15009	1 - 86 - 20	Y	
15023	6 - 86 - 20	Y	

County Bridge No.	Location (Sec.-T-R)	Legal Loads	Load Posting (Tons)
15543	35 - 86 - 20	Y	
16008	6 - 86 - 18	Y	
16015	12 - 86 - 19	Y	
16019	12 - 86 - 19	Y	

15035	7	-	86	-	20	N	CLOSED
15059	9	-	86	-	20	Y	
15152	15	-	86	-	20	Y	
15163	15	-	86	-	20	Y	
15174	16	-	86	-	20	Y	
15189	8	-	86	-	20	N	15 - All
15228	16	-	86	-	20	Y	
15263	22	-	86	-	20	N	20 - All
15267	15	-	86	-	20	Y	
15275	23	-	86	-	20	Y	
15280	23	-	86	-	20	Y	
15291	24	-	86	-	20	Y	
15301	30	-	86	-	19	N	20,30,30
15305	24	-	86	-	20	Y	
15310	24	-	86	-	20	Y	
15346	27	-	86	-	20	Y	
15391	31	-	86	-	20	N	10 - All
15401	32	-	86	-	20	Y	
15417	33	-	86	-	20	Y	
15523	36	-	86	-	20	Y	
15526	36	-	86	-	20	Y	

16022	1	-	86	-	19	N	6 - All
16031	11	-	86	-	19	Y	
16033	11	-	86	-	19	Y	
16036	2	-	86	-	19	Y	
16060	3	-	86	-	19	Y	
16067	9	-	86	-	19	N	28,40,40
16072	9	-	86	-	19	Y	
16075	5	-	86	-	19	Y	
16083	5	-	86	-	19	Y	
16095	5	-	86	-	19	Y	
16098	5	-	86	-	19	Y	
16180	16	-	86	-	19	Y	
16267	22	-	86	-	19	Y	
16360	28	-	86	-	19	Y	
16390	27	-	86	-	19	Y	
16430	30	-	86	-	18	Y	
16439	36	-	86	-	19	Y	
16458	36	-	86	-	19	Y	
16526	31	-	86	-	19	N	CLOSED
16545	8	-	86	-	19	Y	

Lance Granzow, Vice Chair
Hardin County Board of Supervisors
Hardin County, Iowa

I, Jolene Pieters, County Auditor in and for Hardin County, Iowa, do hereby certify that the above and foregoing resolution is a true and exact copy of a resolution passed and approved by the Board of Supervisors of Hardin County, Iowa, at its meeting on March 23, 2022.

Jolene Pieters
Hardin County Auditor
Hardin County, IA

McClellan moved, Granzow seconded to approve the Temporary 28E Agreement for VA Services with Grundy County and to adopt Resolution 2022-13, Hardin-Grundy County Veteran Affairs Administrator Agreement. Roll Call Vote: “Ayes” Granzow, McClellan. “Nays” None. Absent: Hoffman. Motion carried. Resolution No. 2022-13 is hereby adopted as follows:

Where upon Board Member Renee McClellan moved that the following resolution be adopted:

RESOLUTION NO. 2022-13

HARDIN-GRUNDY COUNTY VETERANS AFFAIRS ADMINISTRATOR AGREEMENT

WHEREAS, Iowa Code Chapter 28E authorizes governmental entities such as Hardin County and Grundy County to enter into agreements to provide public services; and

WHEREAS, Hardin County currently is in need of assistance in delivering Veterans Affairs services; and

WHEREAS, Hardin County has requested that Grundy County enter an agreement to utilize Grundy County’s administrator on a temporary basis; and

WHEREAS, it is anticipated that Grundy County will assist Hardin County under the circumstances and will be compensated by Hardin County;

NOW THEREFORE, BE IT RESOLVED by the Board of Supervisors of Hardin County, Iowa, that Hardin County adopts the attached agreement, to be executed by at least a majority of the Hardin County Board of Supervisors and directs the Hardin County Auditor to also execute the agreement, and further directs the Hardin County Attorney to deliver to the Grundy County Attorney a copy of this resolution and the executed agreement.

The motion was seconded by Board Member Lance Granzow and after due consideration thereof, the roll was called, and the following Board Members voted:

Ayes: Lance Granzow, Renee McClellan

Nays:

Absent: BJ Hoffman

Abstain: none

Whereupon, the Vice-Chair of the Board of Supervisors declared said Resolution duly passed and adopted this 23rd day of March, 2022.

McClellan moved, Granzow seconded to approve the application for use of the Hardin County Courthouse grounds for September 17, 2022 from 7:00 a.m. to 1:00 p.m. for a Constitution Day event, an educational, patriotic celebration submitted by Darrell Meyer. Motion carried.

McClellan moved, Granzow seconded to approve the Hardin County Statement of Safety Policy. Granzow asked Thomas Craighton and Dave McDaniel for clarification on the names of the safety committee. No further discussion. Motion carried.

McClellan moved, Granzow seconded to set date of April 13, 2022 by 8:30 a.m. to the Auditor's office to receive bids for mowing the County Home Cemetery. The bids will be for the 2022 mowing season. Motion carried.

McClellan moved, Granzow seconded to approve the change of status for Colin Chinery in the Sheriff's Department as a full time Communications Operator as of March 28, 2022. Motion carried.

Other Business: Engineer Taylor Roll discussed a right of way for a road that was never established there by Pine Lake Corn Processors and the possibility of vacating that right of way and giving back to Pine Lake Corn Processors. Engineer Roll will research the right of way. No action was taken.

Engineer Roll discussed the 5-year plan and the guidelines that the DOT are working on putting in place.

Treasurer Machel Eichmeier reminded everyone again that property taxes are due March 31, 2022. Treasurer Eichmeier stated that the Treasurer's office will be closed Tuesday, April 5, 2022 so her staff can attend District I Treasurer training in Independence to better themselves so they can better serve the public.

Thomas Craighton stated that today is Tornado Awareness Day and the sirens in all communities will be sounding at 10:00 a.m. today.

McClellan moved, Granzow seconded to adjourn the meeting. Motion carried.

Meeting adjourned at 9:16 a.m.

Lance Granzow, Vice Chair
Board of Supervisors

Jolene Pieters
Hardin County Auditor

HARDIN COUNTY BOARD OF SUPERVISORS
 MINUTES – MARCH 25, 2022
 FRIDAY - 1:00 P.M.
 COURTHOUSE LARGE CONFERENCE ROOM

At 1:00 p.m. Board Chair BJ Hoffman opened the meeting. Attending were Supervisors Lance Granzow and Renee McClellan. Also attending were Wes Wiese, Dave McDaniel, Jodie Mesch, Angela De La Riva, Lori Kadner, Connie Mesch, Darrell Meyer, Taylor Roll, Jessica Sheridan, Machel Eichmeier, Michael Pearce, Jolene Pieters, Roger Sutton, Brad Young, Annette Sweeney, Chuck Walters, and Matt Rezab. Attending via Zoom: Cheryl Lawrence, Matt Jones and Elaine Loring.

The Pledge of Allegiance was recited.

Granzow discussed the percentages the Compensation Board had recommended and the decreased percentages that the Board of Supervisors recommended. Granzow moved, McClellan seconded to approve the lower percentage amounts that the Board had recommended. Further discussion was made regarding the Back the Blue legislation and the factor it played in the budgeting process and the attempt to achieve equity in wage compensation. Motion carried.

McClellan moved, Granzow seconded to approve the Resolution 2022-06 Compensation Board Increase Option 2. Roll Call Vote: “Ayes” Granzow, McClellan and Hoffman. “Nays” none. Absent: None. Motion carried. Resolution No. 2022-06 is hereby adopted as follows:

RESOLUTION 2022-06

WHEREAS, the Hardin County Compensation Board meets annually to recommend a compensation schedule for elected officials for the fiscal year immediately following, in accordance with Iowa Code Chapters 331.905 and 331.907, and

WHEREAS, the Hardin County Compensation Board met on December 9, 2021, and made the following salary recommendations for the following elected officials for the fiscal year beginning July 1, 2022:

<u>Elected Official</u>	<u>Current Salary</u>	<u>Proposed Increase</u>	<u>Recommended Salary</u>
Auditor	\$ 66,759	9%	\$ 72,767.31
County Attorney	\$102,593	9%	\$111,826.37
Recorder	\$ 64,330	9%	\$ 70,119.70
Sheriff	\$ 94,249	20%	\$113,098.80
Supervisors	\$ 38,536	9%	\$ 42,004.24
Treasurer	\$ 66,360	9%	\$ 72,332.40

OPTION 1:

THEREFORE, BE IT RESOLVED that the Hardin County Board of Supervisors adopts the salary recommendations for elected officials for the fiscal year beginning July 1, 2022 as recommended by the Hardin County Compensation Board.

OR

OPTION 2: (if different than compensation board recommendation)

THEREFORE, BE IT RESOLVED that the Hardin County Board of Supervisors approves the following salary adjustments for the following elected officials for the fiscal year beginning July 1, 2022:

<u>Elected Official</u>	<u>Approved Salary</u>	<u>Approved</u>
<u>Increase</u> Auditor	\$ 70,764	6%
County Attorney	\$108,748	6%

Recorder	\$ 68,190	6%
Sheriff	\$106,803	13.32%
Supervisors	\$ 40,848	6%
Treasurer	\$ 70,342	6%

Approved this 25th day of March, 2022.

ATTEST:

/s/ BJ Hoffman
 BJ Hoffman, Chairperson
 Hardin County Board of Supervisors

/s/ Jolene Pieters
 Jolene Pieters
 Auditor

AYE:

NAY:

/s/ BJ Hoffman
 BJ Hoffman, Supervisor

 Name, Supervisor

/s/ Lance Granzow
 Lance Granzow, Supervisor

 Name, Supervisor

/s/ Renee McClellan
 Renee McClellan, Supervisor

 Name, Supervisor

At 1:04 p.m. Board Chair BJ Hoffman opened the Public Hearing on the Proposed FY2023 County Budget. Auditor Pieters stated that she had not received any phone calls, emails, visits, etc. regarding the proposed budget. Hoffman invited the public that was in attendance to comment. No public comment was made.

Granzow moved, McClellan seconded to close the Public Hearing at 1:05 p.m. Motion carried.

McClellan moved, Granzow seconded to adopt the FY2023 County Budget as presented. Motion carried. Roll Call Vote: “Ayes” Granzow, McClellan and Hoffman. “Nays” none. Absent: None. Motion carried. Resolution No. 2022-14 is hereby adopted as follows:

RESOLUTION NO. 2022-14

WHEREUPON Board Member Renee McClellan moved that the following Resolution be adopted:

Adoption of FY2023 Budget Resolution

WHEREAS, Hardin County is required to prepare and adopt a balanced budget every year by March 31st for the following Fiscal Year; and

WHEREAS, the Hardin County Auditor has prepared a Draft Budget for FY2023; and

WHEREAS, a notice concerning the Proposed Hardin County Budget Hearing was published as required and posted on the county web site; and

WHEREAS, a public hearing concerning the Proposed Hardin County FY2023 budget was held on 03/25/22 to receive public comment on the Proposed Budget; and

WHEREAS, a balanced Proposed Budget, which takes into consideration of public comments, has been completed and is ready for public presentation and Hardin County Board of Supervisors for consideration; and

NOW THEREFORE BE IT RESOLVED that the Board of Supervisors of Hardin County, Iowa does hereby adopt the Proposed Budget and Certification of County Taxes for the Fiscal Year Beginning July 1, 2022 and Ending June 30, 2023; and

NOW THEREFORE BE IT FURTHER RESOLVED, that the Board of Supervisors of Hardin County, IA does hereby instruct the County Staff to return to the Board of Supervisors periodically during the year with proposed budget amendments which may become necessary to address changing financial conditions.

MOVED BY McClellan, SECONDED BY Granzow, TO ADOPT.

PASSED AND ADOPTED, by the Board of Supervisors, Hardin County, Iowa, this 25th day of March, 2022.

Board Action:

AYES: Lance Granzow, Renee McClellan, BJ Hoffman

ABSENT: None

ABSTAIN: None

Whereupon the Chair of the Board of Supervisors declared said Resolution duly passed and adopted this 25th day of March, 2022

BJ Hoffman, Chairman
Board of Supervisors

ATTEST:

Jolene Pieters
Hardin County Auditor

Granzow moved, McClellan seconded to adjourn the meeting. Motion carried.

Meeting was adjourned at 1:06 p.m.

BJ Hoffman, Chair
Board of Supervisors

Jolene Pieters
Hardin County Auditor



Vendor Name	Vendor Number	Payable Description	Total Payments
Alliant Energy	4253V	D65 & D67 Intersection Light	56.22
American Business Phones	6369V	Intake 911 Phones- Support Plan	3,178.95
Angela De La Riva	100411	Mileage-HCCEF/Talent	149.00
Beaver Creek Detailing and Glass	100581	#212 Glass Installs	200.00
Bruce J. Off	228V	Building Maint	52.50
Caterpillar Financial Services	2434V	Hydraulic Excavator	3,093.26
Central Iowa Distributing Inc	3043V	Custodial Supplies	910.50
CenturyLink	1427V	Telephone Service	105.12
CenturyLink 2956	4569V	Phone Acct-641-648-5056	589.36
Cintas Corporation-Cincinnati	1545V	Shop First Aid Supplies	92.12
Cintas-Chicago	2475V	Shop Towels & Uniforms	216.23
City of Hubbard	61554V	Bulk Water Purchase April 2021	125.89
City of Iowa Falls	509V	Utilities	31.43
City of New Providence	515V	New Providence Utility	28.43
Cooley Pumping LLC	61963V	Regular Service-Logsdon Park	160.00
Dentons Davis Brown PC	2645V	Professional Services- Feb 22	247.50
Eldora Hardware	2647V	Maintenance Supplies	5.69
Fareway Stores-Ia. Falls	717V	VA Grocer- Inv 36218-259	90.00
Franklin County Sheriff	953V	Case-AGCR312355 Walker	45.53
Galls Incorporated	1389V	Uniforms	159.45
GECRB/AMAZON	2403V	Computer Equipment	207.40
General Basic Fund	1270V	Postage Reimburse-Voter Registration Ca	11.88
Greenbelt Home Care	61807V	Healthy Aging Feb 22	5,278.71
Grundy Co. Memorial Hospital	62473V	Inmate Medical	46.00
Hardin County Office Supplies	119V	Labels	29.99
Henderson Products Inc	2780V	Rocker Switch	73.70
IEMA	61836V	FY2022 U of O Conference	150.00
IFADC	62574V	3rd Qtr Funding FY 22	7,000.00
Innovative Ag Services Hubbard	868V	VA Assist- LP Acct-10372-Adams	319.94
Iowa Prison Industries	809V	Signs	3,599.37
ISAC	920V	Spring Conference- McClellan	340.00
ISACA	5400V	ISACA FY22 Dues	225.00
Jamie Geisler	100727	Mileage- Heartland Monthly Meeting	55.00
Jody L Mesch	58E	Phone Reimburse March 22	40.00
John Deere Financial	1394V	UU Ave Bridge & Shop Sink Repair	158.08
Keltek Inc	1663V	Vehicles	5,624.77
Knight Sanitation	993V	Engineer's Landfill Service	209.00
Marla Kay Williams	2268V	ME- Kline 3.6.22	625.00
McKesson Medical Surgical	2735V	Medical Supplies	23.80
Mid-America Publishing Corp	62056V	Publications-Proposed Budget FY22/23	342.58
Midland Power Cooperative	5999V	Utility Acct-1214875000 Calkins Nature	1,859.51
Optic Ink, LLC	100907	Reflective Signs	450.00
Polk County Sheriff	1285V	Case-JVJV007506 Jones	74.04
Quaker Security LLC	100507	Courthouse Security	1,275.00
Ray O'Herron Co. Inc.	100539	Uniforms	347.86
RC Systems- Waterloo Office	2077V	Equipment	142.80
Sadler Power Train Inc	5067V	Truck Parts	257.53
Secretary of State	2116V	Notary	60.00
Sioux Sales Company	1764V	Uniforms	99.95
Storey Kenworthy	61798V	Annual Paper Order	1,754.95
Summit Food Service LLC	2332V	Food Service	4,670.49
Thomson Reuters West Publishing Cor	610V	Library Plan- Acct-1000031544 March22	62.47
Times Citizen	538V	Publications-Proposed Budget FY22/23 3.	149.44
Truck Center Companies East LLC	100823	Truck Parts	367.31
Van Wall Equipment, Inc.	2924V	Parts Maintenance	77.13

Vendor Publication Report**Payment Date Range: 03/30/2022 - 03/30/2022**

Vendor Name	Vendor Number	Payable Description	Total Payments
VISA	150V	Maintenance Agreement	1,065.20
Windstream Communications / CABS	62349V	Phone Acct- 6118IAFLSO	391.28
		Grand Total:	<u>47,002.36</u>

Where upon Board Supervisor _____ moved that the following resolution be adopted:

RESOLUTION NO. 2022-_____

PROPOSAL TO CONVEY INTEREST IN REAL PROPERTY

WHEREAS, Hardin County, Iowa, become the owners of property within the county previously owned by Chicago and North Western Railroad, locally described as the Iowa River Trail corridor, and

WHEREAS, John Schuller and Joan Schuller own property in Steamboat Rock, Iowa, adjacent to the trail corridor, and

WHEREAS, a pre-existing structure on the John Schuller and Joan Schuller property sits partially in the trail corridor property, and the Schuller's intend to develop the property and structure to enhance the trail corridor, and

WHEREAS, the County will benefit from the development of the trail corridor and transfer of an interest in property sufficient to allow for the pre-existing structure, without interfering with the public's use of the trail can be accomplished by conveying to the Schuller's the following described parcel:

In reference to instrument number Bk 2017 PG 2415: Commencing at the northeasterly point of curve "C1", thence, due south 43.0'; thence, southwesterly 257.54' along the arc of a 1960.0' radius curve, concave northwesterly; thence, due north 43.0' to the southwesterly point of curve "C1"; thence, northeasterly 257.54' along "C1" curve with an arc of 1960.0' radius, concaved northwesterly, to the point of commencement.

WHEREAS, to comply with Iowa Code Section 331.361, a public hearing on this proposal shall be held at the Courthouse in Eldora, Iowa. That after the public hearing the Board will make a final determination of this proposed conveyance;

NOW THEREFORE, BE IT RESOLVED by the Board of Supervisors of Hardin County, Iowa, that

- a. The Hardin County Board of Supervisors shall hold a public hearing on this proposal scheduled for March 23, 2022, at 9:05 A.M., at the Hardin County Courthouse, with action on the proposal at the regular Board of Supervisor meeting on the same date;
- b. The Hardin County Auditor also shall publish notice of a public hearing on the proposal and action item for the subject property.

The motion was seconded by Board Member _____ and after due consideration thereof, the roll was called and the following Board Members voted:

Ayes:
Nays:
Absent:
Abstain:

Whereupon, the Chair of the Board of Supervisors declared said Resolution duly passed and adopted this _____ day of March, 2022.

BJ Hoffman, Chair
Board of Supervisors

Attest:

Hardin County Auditor

SPACE ABOVE LINE FOR RECORDER'S USE

Prepared by: Darrell G. Meyer, 1201 14th Avenue, Eldora, IA 50627 Phone: (641) 939-8118

Taxpayer is: John and Joan Schuller, 108 S River Rd, Steamboat Rock, Iowa 50672

Return Document to: Hardin County Auditor's Office, Eldora, IA 50627

QUIT CLAIM DEED

For the consideration of One Dollar(s) and other valuable consideration, **Hardin County, Iowa** does hereby Quit Claim to **John F. Schuller and Joan M. Schuller, husband and wife**, all our right, title, interest, estate, claim and demand in the following described real estate in Hardin County, Iowa:

In reference to instrument number Bk 2017 PG 2415: Commencing at the northeasterly point of curve "C1", thence, due south 43.0'; thence, southwesterly 257.54' along the arc of a 1960.0' radius curve, concave northwesterly; thence, due north 43.0' to the southwesterly point of curve "C1"; thence, northeasterly 257.54' along "C1" curve with an arc of 1960.0' radius, concaved northwesterly, to the point of commencement.

Reversion: This property shall revert to Hardin County, Iowa, in the event the improvement existing at the time of this conveyance suffers a total loss from casualty.

Each of the undersigned relinquishes all rights of dower, homestead and distributive share in and to the real estate.

Words and phrases herein, including acknowledgment hereof, shall be construed as in the singular or plural number, and as masculine or feminine gender, according to the context.

EXEMPT FROM TRANSFER TAX - §428A.2(6), Code of Iowa

Hardin County, Iowa

By: _____
BJ Hoffman, Chair, Board of Supervisors

Attest: _____
Jolene Pieters, County Auditor

STATE OF IOWA, HARDIN COUNTY, ss:

On this ____ day of _____, 2022, before me, the undersigned, a Notary Public in and for the State of Iowa, personally appeared BJ Hoffman and Jolene Pieters, to me personally known, who, being by me duly sworn, did say that each is the Chairperson of the Board of Supervisors and the County Auditor, respectively, of the County of Hardin, Iowa; that the seal affixed to the foregoing instrument is the corporate seal of the County, and that the instrument was signed and sealed on behalf of the County, and BJ Hoffman and Jolene Pieters acknowledged the execution of the instrument to be their voluntary act and deed and the voluntary act and deed of the County, by it voluntarily executed.

Notary Public in and for said State

PLAT OF SURVEY RETRACEMENT

INDEX LEGEND	
LOCATION:	IN PART OF BLOCKS 47 & 48 IN STEAMBOAT ROCK
PROPRIETOR:	ASE COOPERATIVE
SURVEY REQUESTED BY:	JOHN & JOAN SCHULLER
FIELD WORK COMPLETED:	8/15/2017
SURVEY PREPARED BY:	CLAPSADDLE-GARBER ASSOCIATES, INC., 16 EAST MAIN STREET, P.O. BOX 754, MARSHALSTOWN, IOWA 50158 PHONE 641-752-6701 JHARRIS@CGACONSULTANTS.COM
RESPOND TO:	JEREMY HARRIS

Document 2017 2415
Year 2017 No. 2415 Pages 2
Date 9/12/2017 Time 3:26 PM
Rec Amt \$12.00

LORI S. KADNER, RECORDER
HARDIN COUNTY IOWA

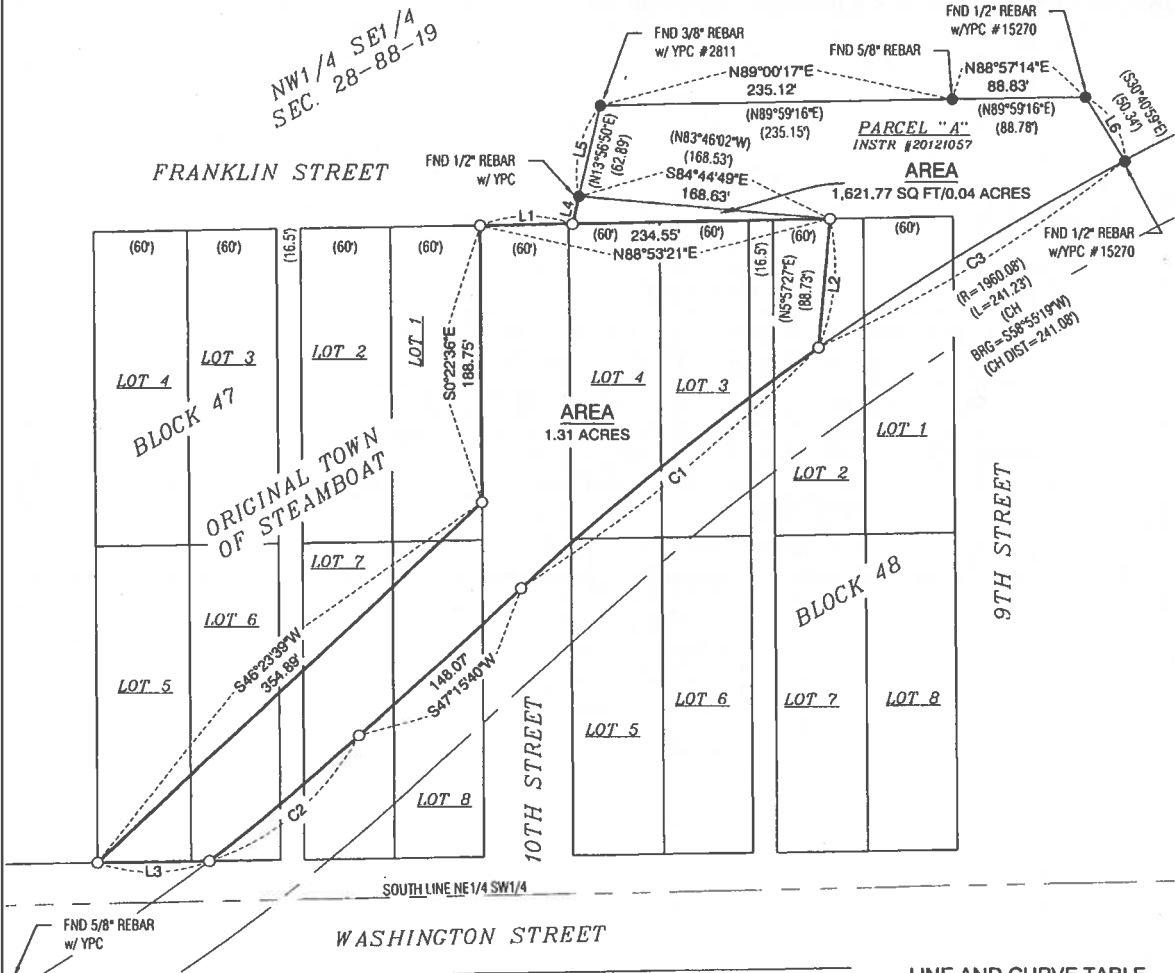

LINE AND CURVE TABLE
SEE SHEET 2 OF 2

DESCRIPTION
SEE SHEET 2 OF 2

- LEGEND:**
- ▲ GOVERNMENT CORNER MONUMENT FOUND
 - △ GOVERNMENT CORNER MONUMENT SET
1/2" x 30" REBAR w/BLUE PLASTIC ID CAP #22259
 - PARCEL OR LOT CORNER MONUMENT FOUND
 - SET 1/2" x 30" REBAR w/BLUE PLASTIC ID CAP #22259
 - () RECORDED AS
- NOTE:**
ALL BEARINGS ARE THE RESULT OF G.P.S. OBSERVATIONS.

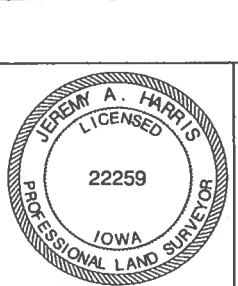
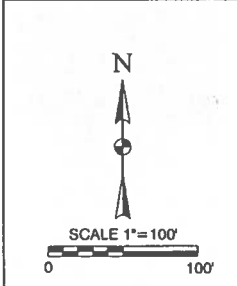

SCHULLER SURVEY
HARDIN COUNTY

I hereby certify that this land surveying document was prepared and the related survey work was performed by me or under my direct personal supervision and that I am a duly Licensed Professional Land Surveyor under the laws of the State of Iowa.

Jeremy A. Harris 9-6-17
JEREMY A. HARRIS, PLS date
Iowa License Number 22259
My License Renewal Date is December 31, 2017
Pages or sheets covered by this seal: _____
SHEETS 1 OF 2 AND 2 OF 2

CGA

Clapsaddle-Garber Associates, Inc.
16 East Main Street
Marshalltown, Iowa 50158
Ph 641-752-6701
www.cgaconsultants.com

DRAWN CAQ	SHEET NO. 1 OF 2
DATE 8-17-2017	PROJECT NO. 77471.05



HARDIN COUNTY UTILITY PERMIT APPLICATION

Permit No: UT-22-003

- Underground
- Aerial
- Permanent Installation
- Temporary Installation

This is a Utility Permit Application for telecommunications, electric, gas, water and sewer utilities. The applicant agrees to comply with the following permit requirements. Compliance shall be determined by the sole discretion of the County Engineer as deemed necessary to promote public health, safety, and general welfare. These requirements shall apply unless waived in writing by the County Engineer prior to installation.

APPLICANT NAME: Midland Power

STREET ADDRESS: 1005 E Lincoln Way

CITY: Jefferson STATE: IA ZIP: 50129

PHONE: 515-386-4111 FAX: _____ CONTACT PERSON: Casey Huff

TYPE OF WORK: Rebuilding 1 mile of line along north side D47 between I Ave and H Ave.

1. LOCATION PLAN

An applicant shall file a completed location plan as an attachment to this Utility Permit Application. The location plan shall set forth the location of the proposed line on the secondary road system and include a description of the proposed installation.

2. WRITTEN NOTICE

At least five (5) working days prior to the proposed installation, an applicant shall file with the County Engineer a written notice stating the time, date, location, and nature of the proposed installation.

3. INSPECTION

The County Engineer may provide a full-time inspector during the installation of all lines to ensure compliance with this Utility Permit. The inspector shall have the right, during reasonable hours and after showing proper identification, to enter any installation site in the discharge of the inspector's official duties, and to make any inspection or test that is reasonably necessary to protect the public health, safety, and welfare.

4. INSPECTION FEES

The applicant shall pay actual costs directly attributable to the installation inspection conducted by the County Engineer. Within thirty (30) days after completion of the installation, the County Engineer shall submit a statement for inspection services rendered. The applicant agrees to reimburse the county within thirty (30) days of billing.

5. REQUIREMENTS

The installation inspector shall assure that the following requirements have been met:

- A. Construction signing shall comply with the Manual on Uniform Traffic Control Devices
- B. Depth – (Add additional depth if ditch has silted to the thickness of the deposited silt.) The minimum depth of cover shall be as follows:

Telecommunications.....	36"	Electric.....	48"
Gas.....	48"	Water.....	60"
Sewer.....	60"		
- C. Minimum roadway overhead clearance for utility lines shall be 20 feet.
- D. The applicant shall use reference markers in the right-of-way (ROW) boundary to locate line and changes in alignment as required by the County Engineer. A permanent warning tape shall be placed one (1) foot above all underground utility lines.
- E. All tile line locations shall be marked with references located in the ROW line.
- F. No underground utility lines shall cross over a crossroad drainage structure without approval from the County Engineer.
- G. Residents along the utility route shall have uninterrupted access to the public roads. An all weather access shall be maintained for residents adjacent to the project.
- H. After construction, granular surfacing shall be added to the road by the applicant to restore the road to its original condition. After surfacing has been applied, the road surface shall be reviewed by the County Engineer once the road has been saturated, to determine if additional surfacing on the roadway by the applicant is necessary.
- I. All damaged areas within the ROW shall be repaired and restored to at least their former condition by the applicant or the cost of any repair work caused to be performed by the county will be assessed against the applicant.
- J. Areas disturbed during construction which present an erosion problem shall be solved by the applicant in a manner approved by the County Engineer.
- K. All trenches, excavations, and utilities that are knifed shall be properly tamped.
- L. All utilities shall be located between the bottom of the backslope and the bottom of the foreslope, unless otherwise approved in writing by the County Engineer prior to installation.
- M. Road crossing shall be bored. The depth below the road surface shall match the minimum depth of cover for the respective utility.

HARDIN COUNTY UTILITY PERMIT APPLICATION



Permit No: UT-22-004

Underground
 Aerial

Permanent Installation
 Temporary Installation

This is a Utility Permit Application for telecommunications, electric, gas, water and sewer utilities. The applicant agrees to comply with the following permit requirements. Compliance shall be determined by the sole discretion of the County Engineer as deemed necessary to promote public health, safety, and general welfare. These requirements shall apply unless waived in writing by the County Engineer prior to installation.

APPLICANT NAME: Midland Power

STREET ADDRESS: 1005 E Lincoln Way

CITY: Jefferson STATE: IA ZIP: 50129

PHONE: 515-386-6411 FAX: _____ CONTACT PERSON: Cassandra Huff

TYPE OF WORK: Line rebuild 0.5 miles single phase on West and East side of K Ave in Tipton Township.

1. LOCATION PLAN

An applicant shall file a completed location plan as an attachment to this Utility Permit Application. The location plan shall set forth the location of the proposed line on the secondary road system and include a description of the proposed installation.

2. WRITTEN NOTICE

At least five (5) working days prior to the proposed installation, an applicant shall file with the County Engineer a written notice stating the time, date, location, and nature of the proposed installation.

3. INSPECTION

The County Engineer may provide a full-time inspector during the installation of all lines to ensure compliance with this Utility Permit. The inspector shall have the right, during reasonable hours and after showing proper identification, to enter any installation site in the discharge of the inspector's official duties, and to make any inspection or test that is reasonably necessary to protect the public health, safety, and welfare.

4. INSPECTION FEES

The applicant shall pay actual costs directly attributable to the installation inspection conducted by the County Engineer. Within thirty (30) days after completion of the installation, the County Engineer shall submit a statement for inspection services rendered. The applicant agrees to reimburse the county within thirty (30) days of billing.

5. REQUIREMENTS

The installation inspector shall assure that the following requirements have been met:

- A. Construction signing shall comply with the Manual on Uniform Traffic Control Devices
- B. Depth – (Add additional depth if ditch has silted to the thickness of the deposited silt.) The minimum depth of cover shall be as follows:

Telecommunications.....	36"	Electric.....	48"
Gas.....	48"	Water.....	60"
Sewer.....	60"		
- C. Minimum roadway overhead clearance for utility lines shall be 20 feet.
- D. The applicant shall use reference markers in the right-of-way (ROW) boundary to locate line and changes in alignment as required by the County Engineer. A permanent warning tape shall be placed one (1) foot above all underground utility lines.
- E. All tile line locations shall be marked with references located in the ROW line.
- F. No underground utility lines shall cross over a crossroad drainage structure without approval from the County Engineer.
- G. Residents along the utility route shall have uninterrupted access to the public roads. An all weather access shall be maintained for residents adjacent to the project.
- H. After construction, granular surfacing shall be added to the road by the applicant to restore the road to its original condition. After surfacing has been applied, the road surface shall be reviewed by the County Engineer once the road has been saturated, to determine if additional surfacing on the roadway by the applicant is necessary.
- I. All damaged areas within the ROW shall be repaired and restored to at least their former condition by the applicant or the cost of any repair work caused to be performed by the county will be assessed against the applicant.
- J. Areas disturbed during construction which present an erosion problem shall be solved by the applicant in a manner approved by the County Engineer.
- K. All trenches, excavations, and utilities that are knifed shall be properly tamped.
- L. All utilities shall be located between the bottom of the backslope and the bottom of the foreslope, unless otherwise approved in writing by the County Engineer prior to installation.
- M. Road crossing shall be bored. The depth below the road surface shall match the minimum depth of cover for the respective utility.

Name: **Midland Power Cooperative** Phone 1: **W.O. Number: 13996**
 Srv Map Loc: 1556-7509,10,11 Phone 2: **Job Number:**
 Equip Map Loc: Staked By: CASSANDRA A HUF
 911 Addr: Highway 65/175
 Acct #: Loan Project: 331-1 City: TWP: T87N Section(s): 10.0
 Budget Code#: 01 County: Hardin Range: R21W Tax Dist:

Pole #	BACK SPAN	POLE	#	PRI UNITS	WIRE SIZE	MISC UNITS	#	GUY LD	#	GUY	#	ANCHOR	#	TRANS	KVA	#	SEC UNITS	#	SECONDARY WIRE SIZE	GRND	#	METER	LAT LONG
1	E	35-5	1	A6				3 E3-10		3	F1-4									M2-9			42.353867 -93.290431
Change from A phase to C phase																							
2	C	35-5	1	A1.1-1/0	1/0-ACSR	1	R1.1-1/0																42.35442 -93.290426
3	C	35-5	1	A1.1-1/0	1/0-ACSR	1	H1.1-1/0																42.354914 -93.290421
4	C	35-5	1	A1.1-1/0	1/0-ACSR																		42.355453 -93.290441
5	C	40-5	1	A4.1-1/0	1/0-ACSR	1	H1.1-1/0	1	E1.1	1	F1.12												42.355986 -93.29046
6	C	40-5	1	A4.1-1/0	1/0-ACSR	1	H1.1-1/0	1	E1.1	1	F1.12												42.355996 -93.290085
7	C	P1.1-1/0	1	A1.1-1/0	1/0-ACSR	1	H1.1-1/0																42.356439 -93.290098
8	C	40-5	1	A4.1-1/0	1/0-ACSR	1	H1.1-1/0	1	E1.1	1	F1.12												42.356886 -93.290129
9	C	40-5	1	A4.1-1/0	1/0-ACSR	1	H1.1-1/0	2	E1.1	2	F1.12	1	G1.2-1/0	1	J2.1T-1/0								42.356874 -93.290468
10	C	40-5	1	A1.1-1/0	1/0-ACSR																		42.357478 -93.290481

Midland Power Cooperative		W.O. Number: 13996	
Job Number:		Substation: 15 - Buckeye Line Sec:	
Name:	Phone 1:	Loan Project: 331-1	City: T87N
Srv Map Loc: 1556-7509,10,11	Phone 2:	Budget Code#: 01	County: Hardin
Equip Map Loc:	Stated By: CASSANDRA A HUF	Range: R21W	Section(s): 10.0
911 Addr: Highway 65/75		Tax Dist:	Feeder: 1550
Acct #:			Phase: C

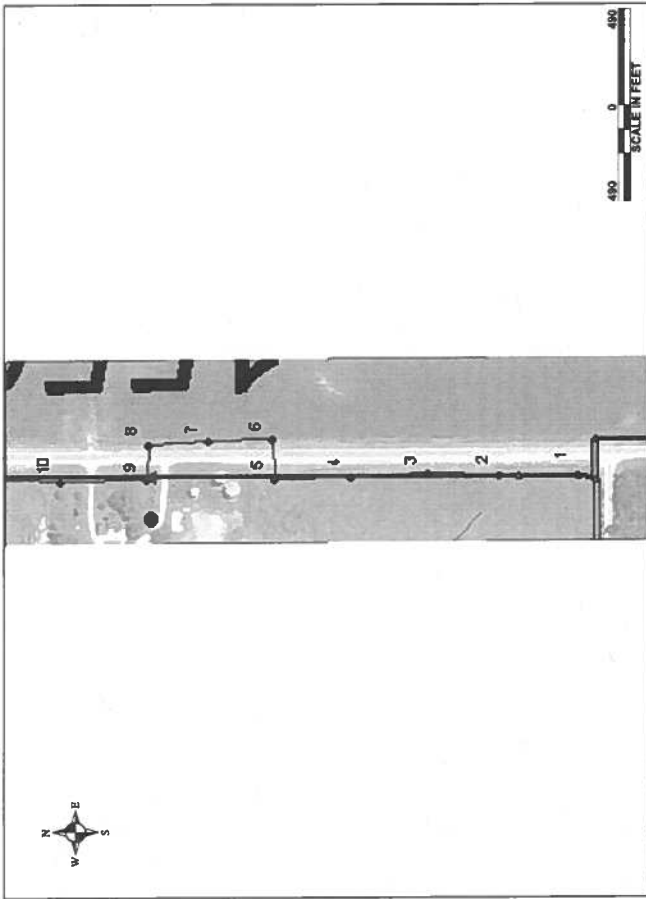

Comments: rebuilding 2.5 miles single phase copper to 1/0 acsr single phase

Directions:

UNITS	ADD	REQ.
1/0-		3001
ACSR		
35-5		3
40-5		6
A1.1-1/0		5
A4.1-1/0		4
E1.1		5
F1.12		5
G1.2-1/0		1
H1.1-1/0		6
J2.1T-1/0		1
P1.1-1/0		1
R1.1-1/0		1

Name: **Midland Power Cooperative**
 W.O. Number: **13996**
 Job Number:

Srv Map Loc: 1556-7509,10,11
 Equip Map Loc:
 911 Addr: Highway 65/175
 Acct #:

Phone 1:
 Phone 2:
 Stated By: CASSANDRA A HUF

Loan Project: 331-1
 Budget Code#: 01
 City: Hardin
 County: Hardin
 TWP: T87N
 Range: R21W
 Section(s): 10.0
 Tax Dist:

Substation: 15 - Buckeye Line Sec:
 Feeder: 1550 Phase: C

Pole #	BACK SPAN	* POLE	# PRI UNITS	WIRE SIZE	# MISC UNITS	# GUY	GUY LD	# ANCHOR	# TRANS	KVA	# SEC UNITS	# SECONDARY WIRE SIZE	GRND #	METER	LAT LONG
11	230 C	45-3	1 A1.1-1/0	1/0-ACSR											42.358107 -93.290439
12	212 C	P1.1-1/0 C 40-5	1 A1.1-1/0	1/0-ACSR	1 H1.1-1/0										42.358688 -93.290464
13	226 C	40-5	1 A1.1-1/0	1/0-ACSR											42.359306 -93.290461
14	227 C	40-5	1 A1.1-1/0	1/0-ACSR											42.359929 -93.290458
15	207 C	40-5	1 A2.1-1/0	1/0-ACSR	1 H1.1-1/0			1	G1.2-1/0		1 J2.1T-1/0				42.360496 -93.290457
16	141 C	40-5	1 A4.1-1/0	1/0-ACSR	1 H1.1-1/0	2 E1.1		2	F1.12						42.360881 -93.290488
1003+73, cl=50 anchors: 1003+73, cl=70; 1003+53, cl=50															
17	223 C	40-5	1 A1.1-1/0	1/0-ACSR											42.360848 -93.289662
1005+14, cl=49															
18	166 C	40-5	1 A1.1-1/0	1/0-ACSR											42.360858 -93.289048
1007+37, cl=48															
19	214 C	40-5	1 A1.1-1/0	1/0-ACSR	1 H1.1-1/0										42.360863 -93.288255
1009+03, cl=45															
20	211 C	40-5	1 A1.1-1/0	1/0-ACSR											42.360838 -93.287474
1011+17, cl=43															

Name:		Midland Power Cooperative		W.O. Number: 13996	
Srv Map Loc: 1556-7509,10,11		Phone 1:		Job Number:	
Equip Map Loc:		Stated By: CASSANDRA A HUF		Substation: 15 - Buckeye Line Sec:	
911 Addr: Highway 65/175		Loan Project: 331-1		Feeder: 1550	
Acct #:		City:		Phase: C	
		Budget Code#: 01		Section(s): 10.0	
		County: Hardin		Tax Dist:	
		TWP: T87N		Range: R21W	

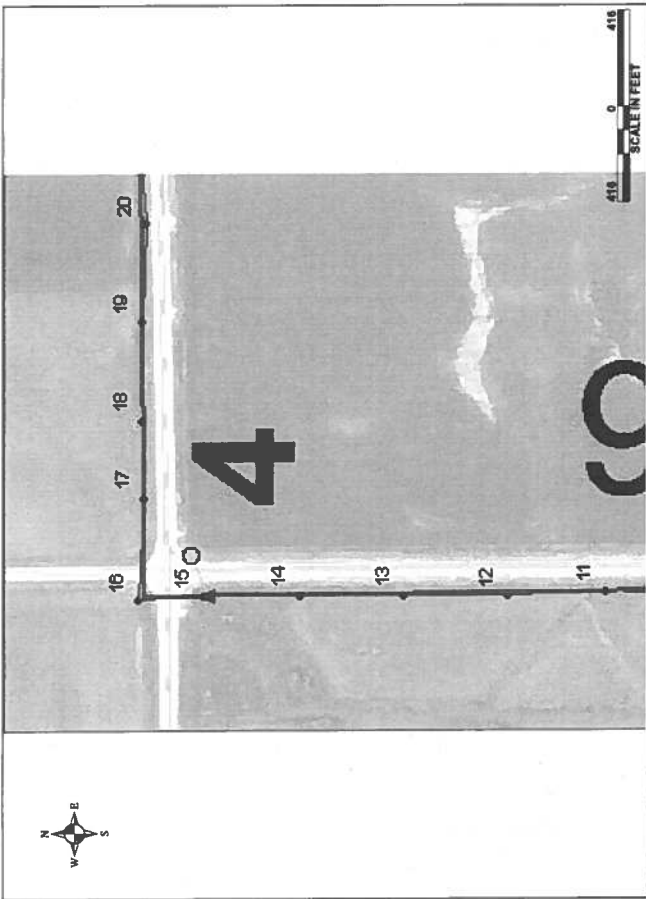

Comments: rebuilding 2.5 miles single phase copper to 1/0 acsr single phase

Directions:

UNITS	ADD	REQ.
1/0-		4109
ACSR		
40-5		9
45-3		1
A1.1-1/0		8
A2.1-1/0		1
A4.1-1/0		1
E1.1		2
F1.12		2
G1.2-1/0		1
H1.1-1/0		4
J2.1T-1/0		1
P1.1-1/0		2



Hardin County Sheriff's Office

Jail Division

1116 14th Avenue
Eldora, IA 50627
Tel: (641) 939-8194 Fax: (641) 939-8212

Billed Revenue Statement

FEB 2022

To: Dave McDaniel, Sheriff
Board of Supervisors
Anita Reed, Accounting

From: Nick Whitmore, Jail Administrator
Hardin County Sheriff's Office

Hardin County Population

Hardin	089/1420	\$85,200.00
--------	----------	-------------

Booked	All	73
Released	All	61

Average Daily Pop	57
-------------------	----

Contract Agency	Detained	Mandays	Rate
Franklin County Sheriff	5	75	\$60
Grundy County Sheriff	0	0	\$60
Webster County Sheriff	31	482	\$60
US Marshal Service - N Southern IA	0	0	64.43
US Marshal Service - Northern IA	24	598	64.43
USDHS/Immigration and Customs	0	0	\$70
Total Contract Housing	40	755	

Billed Revenue
\$4,500.00
\$0.00
\$28,920.00
\$0.00
\$38,529.14
\$0.00
\$71,949.14

Transportation	Miles	Hours
	0	0

\$0.00

Total Contract Revenue

\$71,949.14

Nick Whitmore, Jail Administrator
Hardin County Sheriff's Office



HARDIN COUNTY

Courthouse

HARDIN COUNTY COURTHOUSE
1215 EDGINGTON AVE.
ELDORA, IA 50627

HARDIN COUNTY Employee Change of Status Report

Please enter the following change(s) as of _____
Date

Name: _____

Department: _____

Address: _____

Position: _____

Salary/Hourly Rate: _____

City

State

Zip Code

Fund: _____

Status: Full-time Permanent Part-time Temporary/Seasonal Part-time

Reason of Change:

- Hired
- Promotion
- Demotion
- Pay Increase
- Leave of Absence _____
Dates
- Resignation
- Retirement
- Layoff
- Discharge

Other: _____

Dates of Employment: _____ to _____
From To

Last Day of Work _____
(if applicable)

Beyond the last day of work, the following vacation time was (or will be paid): _____ to _____
From To

Authorized by: _____
Elected Official or Department Head

_____ Date

Authorized by: _____
Board of Supervisors

_____ Date

HARDIN COUNTY
Employee Change of Status Report

Please enter the following change(s) as of: **March 30-2022**

Name: **Thieme, Brooke**

Address: **Iowa Falls, IA**

Department: **Sheriff's Office**

Position: **Correctional Officer**

Fund _____

Gross _____

Salary or Hourly Rate: **\$18.90/hr**

STATUS () Full-time (X) Permanent Part-time () Temporary/Seasonal
Part-time

Reason for change:

- | | |
|--------------------------------|-----------------|
| (<u>X</u>) Hired | () Resignation |
| () Promotion | () Retirement |
| () Demotion | () Layoff |
| () Pay Increase | () Discharge |
| () Leave of absence to: _____ | |

(date)

() Other:

Dates of Employment: From: _____ To _____

Last day of work will be: _____

Beyond the last day of work, the employee was (or will be) paid for:

Vacation: _____

Comp: _____

Authorized by:  Date: 03-24-2022
Elected Official or Department Head

Approved by: _____ Date: _____
Appropriate Board (If Applicable)

HARDIN COUNTY
Employee Change of Status Report

Please enter the following change(s) as of: March 25-2022

Name: Graham, Caleb

Address: Parkersburg, IA

Department: Sheriff's Office

Position: Correctional Officer

Fund _____

Gross _____

Salary or Hourly Rate: \$18.90/hr

STATUS Full-time () Permanent Part-time () Temporary/Seasonal
Part-time

Reason for change:

- | | |
|---|---|
| <input type="checkbox"/> Hired | <input checked="" type="checkbox"/> Resignation |
| <input type="checkbox"/> Promotion | <input type="checkbox"/> Retirement |
| <input type="checkbox"/> Demotion | <input type="checkbox"/> Layoff |
| <input type="checkbox"/> Pay Increase | <input type="checkbox"/> Discharge |
| <input type="checkbox"/> Leave of absence to: _____ | |

(date)

() Other:

Dates of Employment: From: 07-21-2021 To 03-25-2022

Last day of work will be: 03-25-2022

Beyond the last day of work, the employee was (or will be) paid for:

Vacation: 16.94 hours

Comp: 6 hours

Authorized by:  Date: 03-24-2022
Elected Official or Department Head

Approved by: _____ Date: _____
Appropriate Board (If Applicable)



HARDIN COUNTY

Courthouse

HARDIN COUNTY COURTHOUSE
1215 EDGINGTON AVE.
ELDORA, IA 50627

HARDIN COUNTY Employee Change of Status Report

Please enter the following change(s) as of 24Mar22
Date

Name: David Burk

Department: Sheriffs' Office

Address: ?

Position: PIT Deputy Sheriff

City State Zip Code

Salary/Hourly Rate: #21.22

Fund: _____

Status: Full-time Permanent Part-time Temporary/Seasonal Part-time

Reason of Change:

- Hired
- Resignation
- Promotion
- Retirement
- Demotion
- Layoff
- Pay Increase
- Discharge
- Leave of Absence _____
Dates

Other: _____

Dates of Employment: 11-17-21 to 12-31-21 Last Day of Work 24Mar22
From To (if applicable)

Beyond the last day of work, the following vacation time was (or will be paid): _____ to _____
From To

Authorized by: *David G. Davis*
Elected Official or Department Head

24 MAR 22
Date

Authorized by: _____
Board of Supervisors

Date

HARDIN COUNTY
Employee Change of Status Report

Please enter the following change(s) as of: April 11, 2022

Name: Christensen, Shania

Address: Iowa Falls, IA

Department: Sheriff's Office

Position: Correctional Officer

Fund _____

Gross _____

Salary or Hourly Rate: \$18.90/hr

STATUS Full-time () Permanent Part-time () Temporary/Seasonal
Part-time

Reason for change:

Hired () Resignation
() Promotion () Retirement
() Demotion () Layoff
() Pay Increase () Discharge

() Leave of absence to: _____
(date)

() Other:

Dates of Employment: From: _____ To _____

Last day of work will be: _____

Beyond the last day of work, the employee was (or will be) paid for:

Vacation: _____

Comp: _____

Authorized by:  Date: 03-25-2022
Elected Official or Department Head

Approved by: _____ Date: _____
Appropriate Board (If Applicable)